

A2/19191/92

SCRUTINY PLAN
7/19/92

BRICK IN PLST. 1/2" 4 1/2" Rec Loop 1:2:2:4 WITH WI COURSE

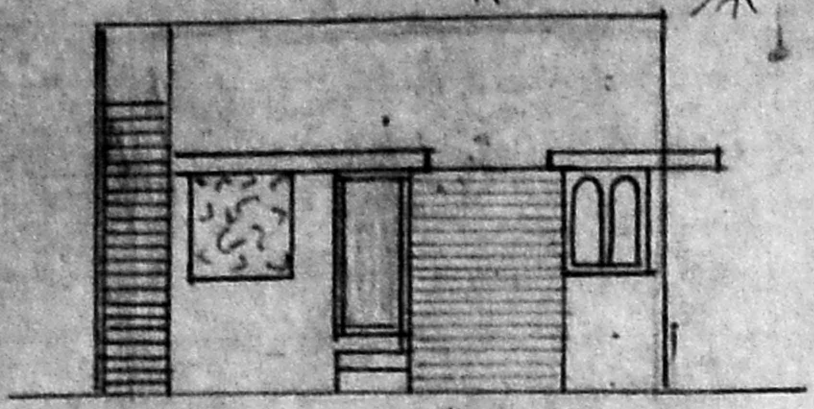

FRONT ELEVATION

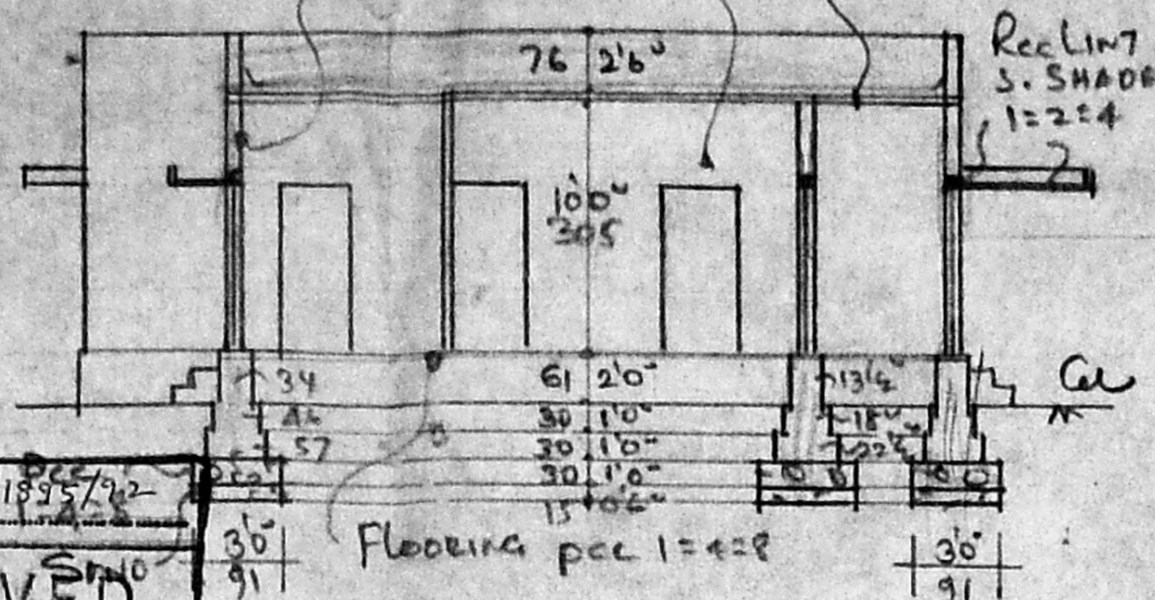

SECTION AA

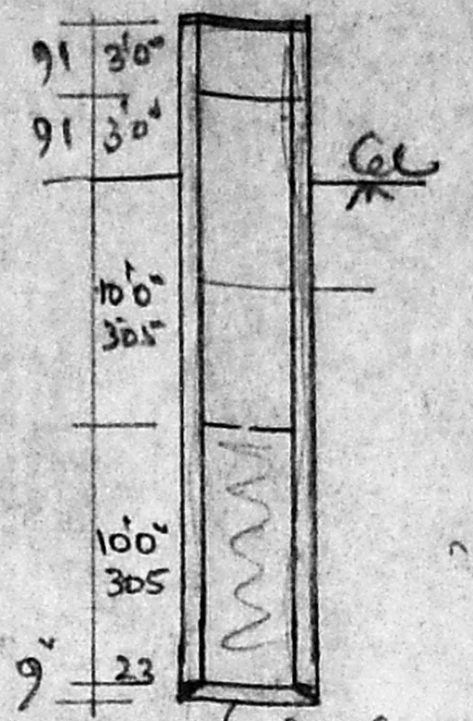

WELL SECTION

Planning Permit No. A/1895/92
APPROVED
SUBJECT TO THE CONDITIONS IN THIS OFFICE LETER.
No. A2/19191/92 -12-92
FOR MEMBER SECRETARY
MADRAS METROPOLITAN DEVELOPMENT AUTHORITY
MADRAS - 600 008.

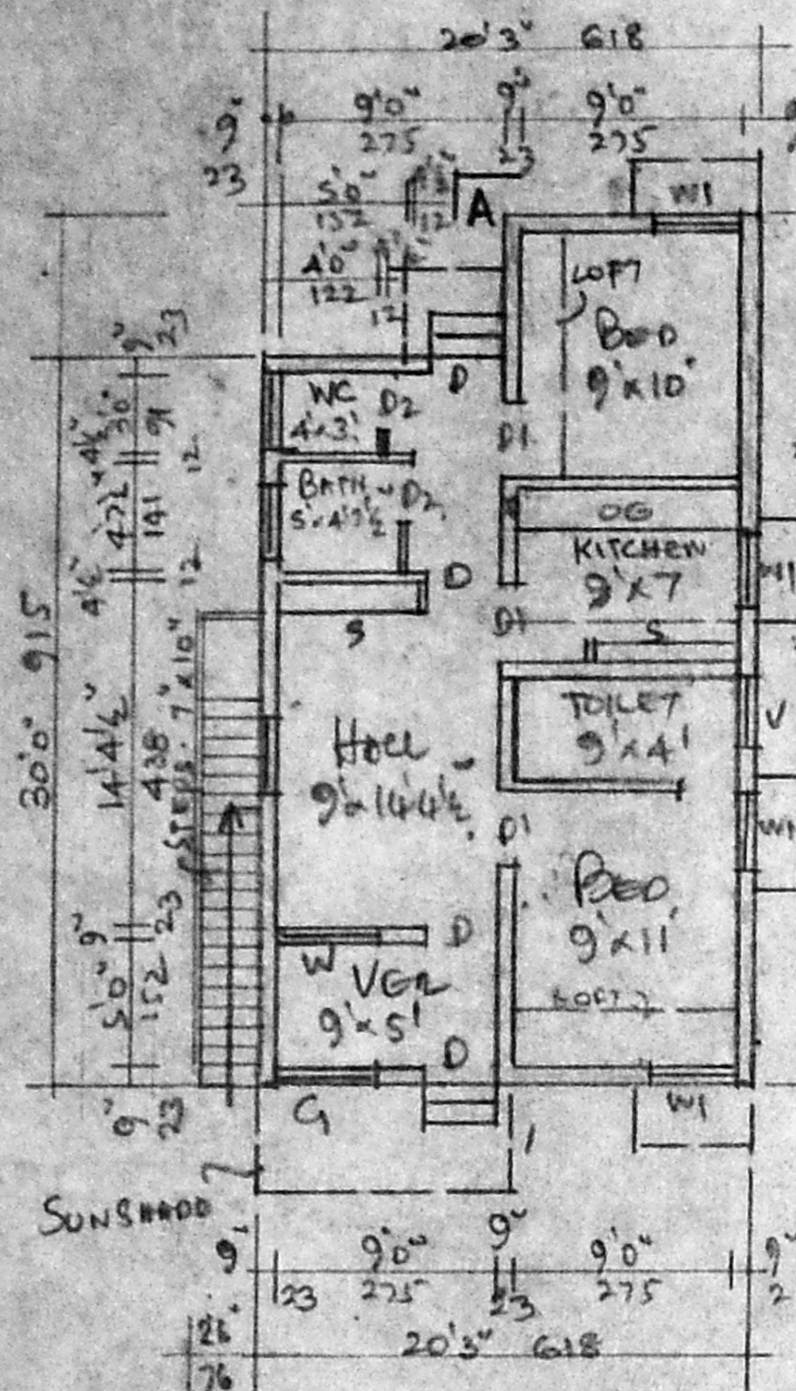

LA PLAN

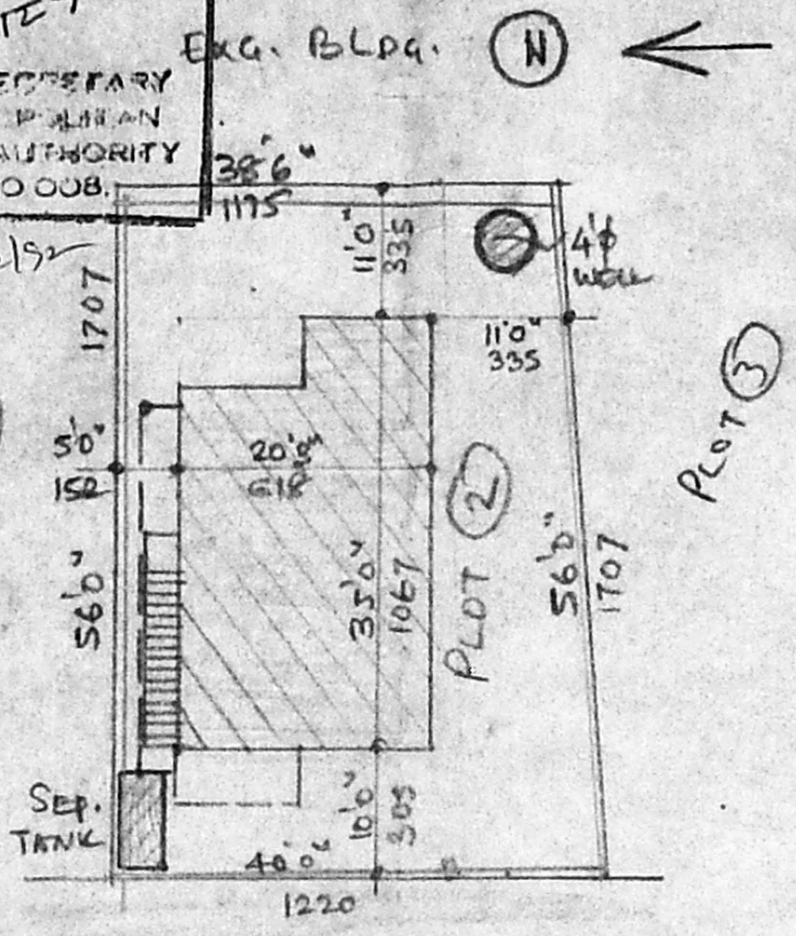

SATHYA MURTHY ST. 40' WIDE
SITE PLAN SCALE 1:200

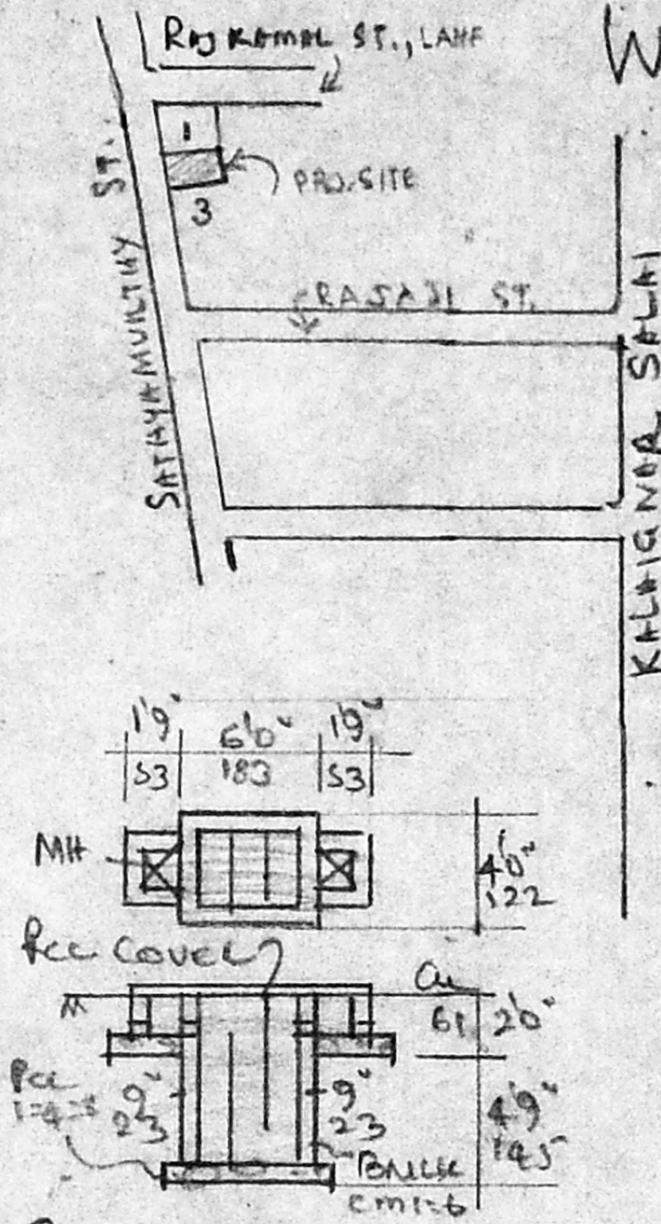

SEPTIC TANK DETAIL

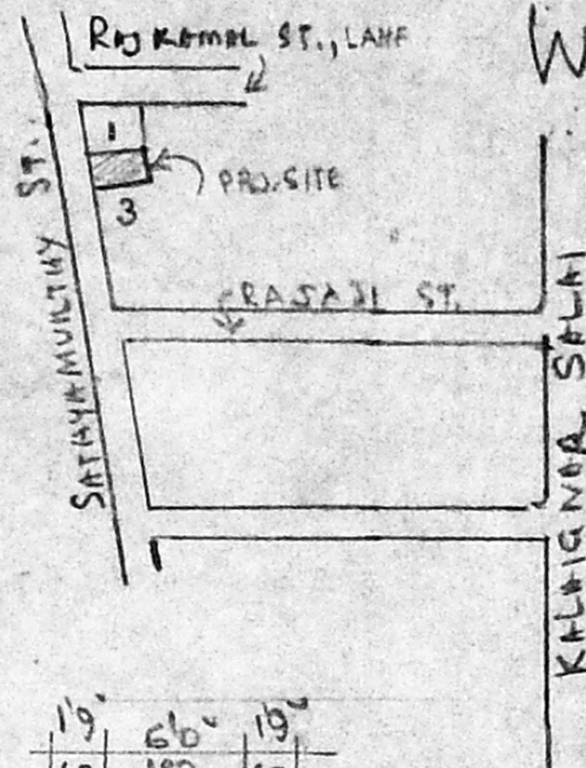

KEY PLAN (NTS)

JOINERY	FT	CMS
D DOOR	33" x 6'6"	100 x 200
D1 "	30" x 6'6"	90 x 200
D2 "	26" x 6'6"	75 x 200
W WINDOW	46" x 40"	140 x 120
W "	30" x 40"	90 x 120
G MASCILL	46" x 40"	140 x 120
V VENTLI	30" x 20"	90 x 60
S SHELF		

Proposed Dwelling House
CONSTN. AT PLOT NO: 2
SATHYA MURTHY ST., IN
S. NO: 83/4, NO: 169
PEERKANKARANAI VILLAGE
SAIDPET TALUK &
CHINGLEPUT DIST.

SCALE 1:100

AREA	FT ²	M ²
PLOT	2201	208
PLINTH	650	60

OWNER: KRISHNAN

R. Mohan Rao, D.C.E.
LICENSED SURVEYOR
Corporation of Madras
REG. No: 14
AMBATTUR TOWN SHIP
ALANDUR MUNICIPALITY
Consulting Engineer
Office: 15, Madley Road
T. NAGAR, MADRAS-600 017